

# PROPOSED ELEVATOR-SOMERVILLE MUSEUM

Somerville, Massachusetts



FRONT VIEW

PREPARED BY:

ARCHITECT

PETER QUINN  
ARCHITECTS LLC

259 ELM ST, STE 301  
SOMERVILLE, MA 02144  
PH (617) 354-3989

LIST OF DRAWINGS	SHPC APP REV 13 JAN 2016
GENERAL	
T1.0 COVER SHEET	X
ARCHITECTURAL	
A1.1 PARTIAL PROPOSED BASEMENT FLOOR PLAN	X
A1.2 PARTIAL PROPOSED FIRST FLOOR PLAN	X
A1.3 PARTIAL PROPOSED SECOND FLOOR PLAN	X
A2.1 PROPOSED WESTWOOD RD ELEVATION	X
A2.2 PROPOSED REAR ELEVATION	X
A2.3 PROPOSED CENTRAL ST ELEVATION	X

PETER  
QUINN  
ARCHI  
TECTS

ARCHITECTURE  
PLANNING  
COMMUNITY DESIGN

PETER QUINN ARCHITECTS LLC  
259 ELM STREET, SUITE 301  
SOMERVILLE, MA 02144  
PH 617-354-3989

SEAL

CONSULTANT

PROJECT  
SOMERVILLE  
MUSEUM  
1 WESTWOOD ROAD  
SOMERVILLE, MA 02143

PREPARED FOR  
SOMERVILLE  
MUSEUM  
1 WESTWOOD ROAD  
SOMERVILLE, MA 02143

DRAWING TITLE  
COVER SHEET

SCALE AS NOTED

REVISION	DATE
SHPC APP REV	13 JAN 2016
DRAWN BY KVS	REVIEWED BY PQ

SHEET  
T1.0

**NOTES:**  
- WILL REQUIRE ZONING APPROVAL & HISTORIC  
PRESERVATION COMMITTEE APPROVAL.  
-REFER TO ACCESSIBILITY REPORT FOR REPAIRS TO EXISTING  
BUILDING, DOOR OPENINGS, AND HARDWARE, ETC.

**LEGEND**

- EXISTING WALL TO REMAIN
- EXISTING WALL TO BE DEMOLISHED
- PROPOSED NEW WALL
- LIMIT OF WORK AREA

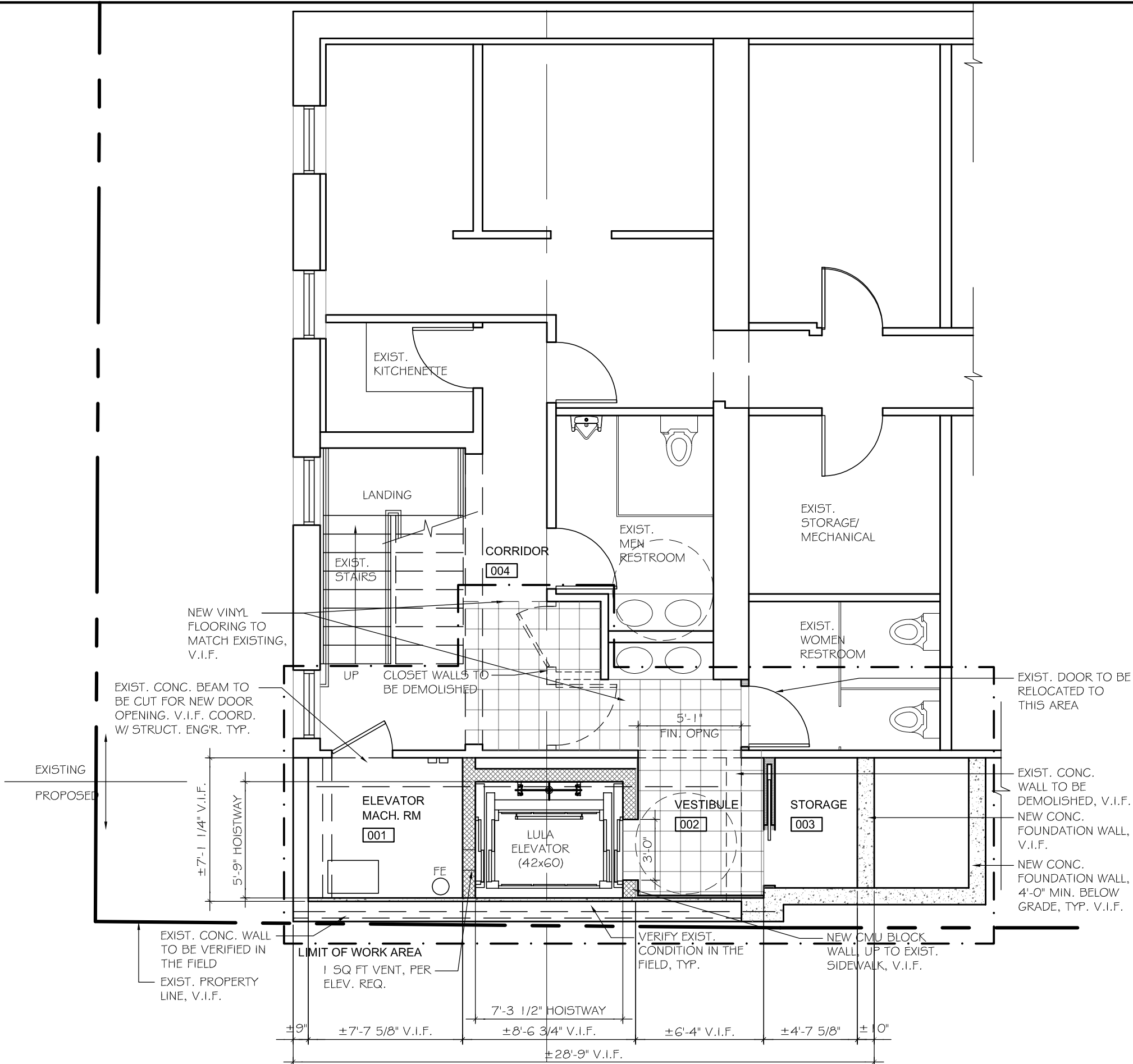

**1 PARTIAL PROPOSED BASEMENT FLOOR PLAN**  
SCALE 3/16" = 1'-0"



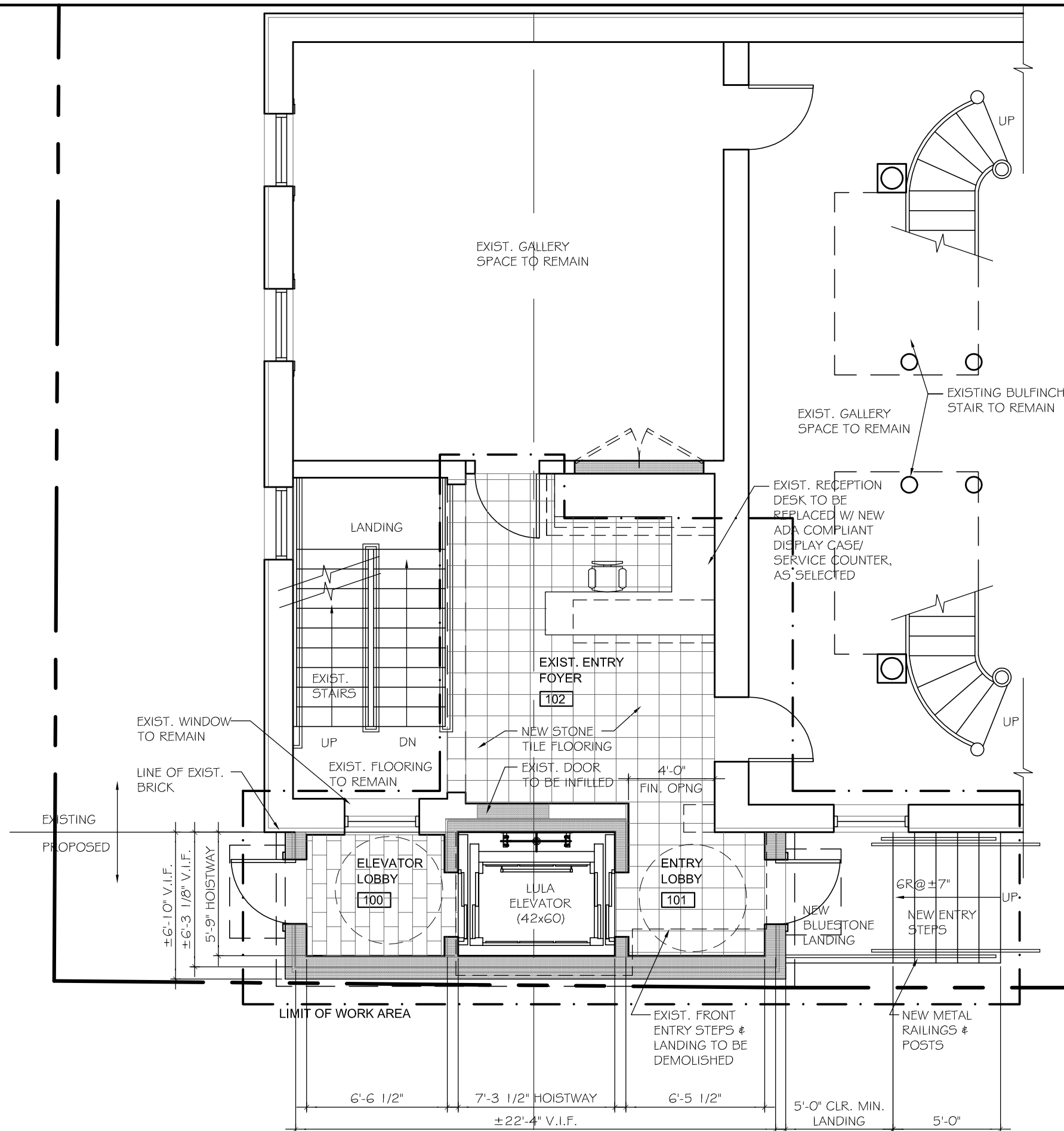

**NOTES:**  
 - WILL REQUIRE ZONING APPROVAL & HISTORIC PRESERVATION COMMITTEE APPROVAL.  
 -REFER TO ACCESSIBILITY REPORT FOR REPAIRS TO EXISTING BUILDING, DOOR OPENINGS, AND HARDWARE, ETC.

LEGEND	
	EXISTING WALL TO REMAIN
	EXISTING WALL TO BE DEMOLISHED
	PROPOSED NEW WALL
	LIMIT OF WORK AREA

**PETER QUINN ARCHITECTS**  
 ARCHITECTURE  
 PLANNING  
 COMMUNITY DESIGN

PETER QUINN ARCHITECTS LLC  
 259 ELM STREET, SUITE 301  
 SOMERVILLE, MA 02144  
 PH 617-354-3989

SEAL

CONSULTANT

PROJECT

**SOMERVILLE MUSEUM**  
 1 WESTWOOD ROAD  
 SOMERVILLE, MA 02143

PREPARED FOR

**SOMERVILLE MUSEUM**  
 1 WESTWOOD ROAD  
 SOMERVILLE, MA 02143

DRAWING TITLE

**PARTIAL PROPOSED FIRST FLOOR PLAN**

SCALE AS NOTED

REVISION	DATE

SHPC APP REV	13 JAN 2016
DRAWN BY KVS	REVIEWED BY PQ

SHEET

**A1.2**

**2 PARTIAL PROPOSED FIRST FLOOR PLAN**  
 SCALE 3/16" = 1'-0"

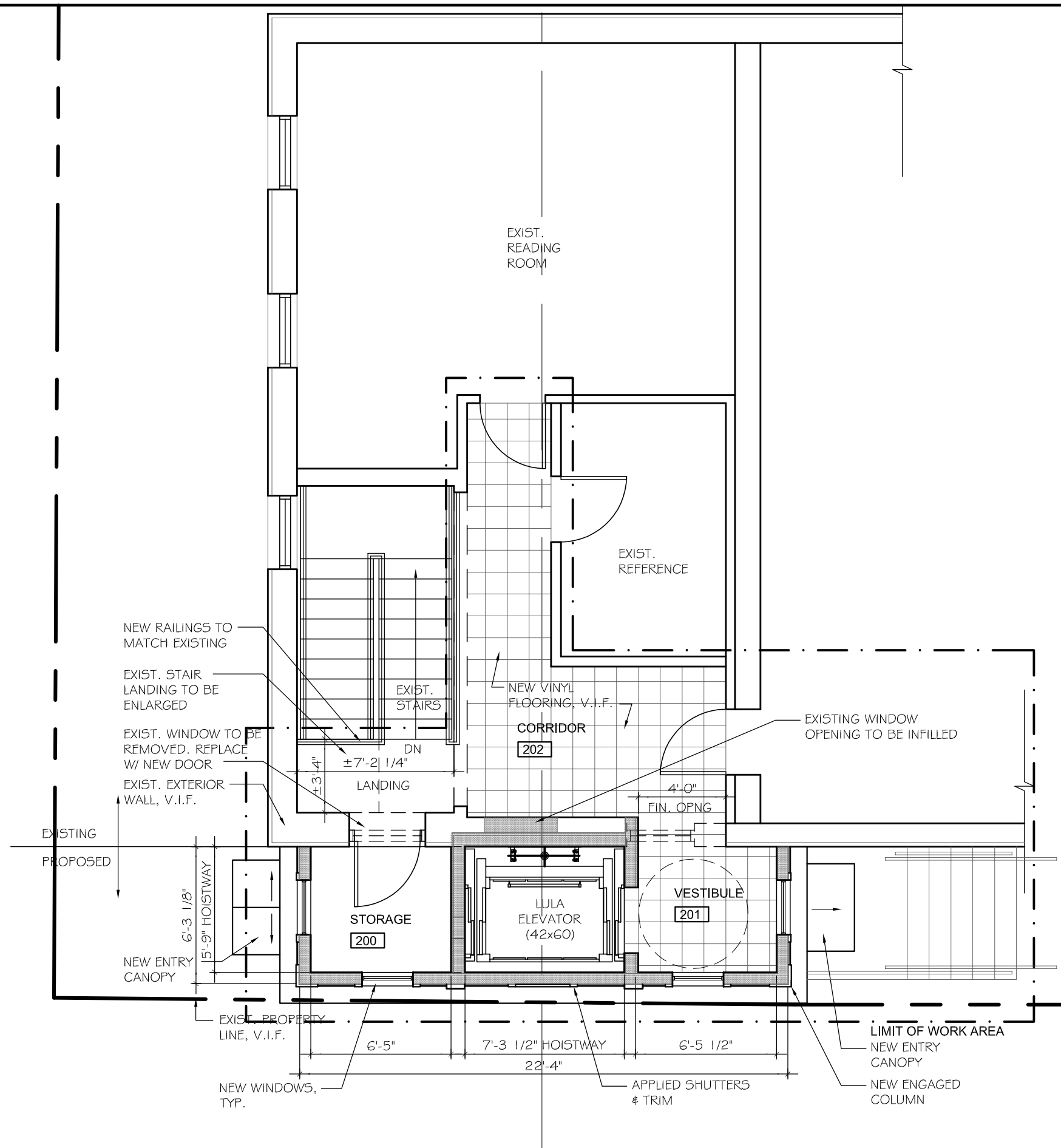

NOTES:  
- WILL REQUIRE ZONING APPROVAL & HISTORIC PRESERVATION COMMITTEE APPROVAL.  
-REFER TO ACCESSIBILITY REPORT FOR REPAIRS TO EXISTING BUILDING, DOOR OPENINGS, AND HARDWARE, ETC.

LEGEND	
	EXISTING WALL TO REMAIN
	EXISTING WALL TO BE DEMOLISHED
	PROPOSED NEW WALL
	LIMIT OF WORK AREA

3 PARTIAL PROPOSED SECOND FLOOR PLAN  
SCALE 3/16" = 1'-0"

SEAL

CONSULTANT

PROJECT

**SOMERVILLE  
MUSEUM**  
1 WESTWOOD ROAD  
SOMERVILLE, MA 02143

PREPARED FOR

**SOMERVILLE  
MUSEUM**  
1 WESTWOOD ROAD  
SOMERVILLE, MA 02143

DRAWING TITLE

**PROPOSED  
WESTWOOD RD  
ELEVATION**

SCALE AS NOTED	
REVISION	DATE
SHPC APP REV	13 JAN 2016
DRAWN BY KVS/MN	REVIEWED BY PQ

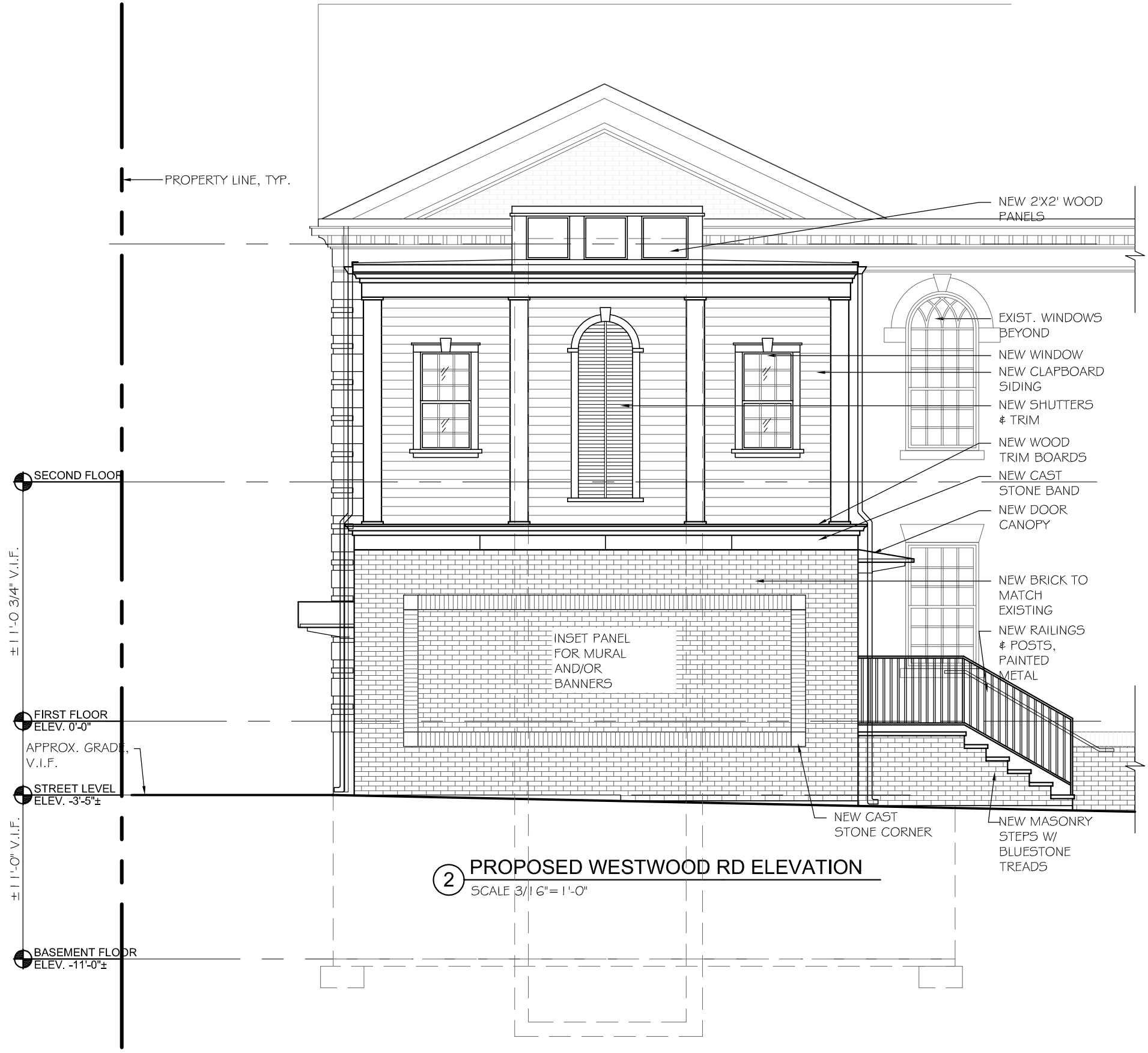



PETER  
QUINN  
ARCHI  
TECTS

ARCHITECTURE  
PLANNING  
COMMUNITY DESIGN

PETER QUINN ARCHITECTS LLC  
259 ELM STREET, SUITE 301  
SOMERVILLE, MA 02144  
PH 617-354-3989

SEAL

CONSULTANT

PROJECT

SOMERVILLE  
MUSEUM

1 WESTWOOD ROAD  
SOMERVILLE, MA 02143

PREPARED FOR

SOMERVILLE  
MUSEUM

1 WESTWOOD ROAD  
SOMERVILLE, MA 02143

DRAWING TITLE

PROPOSED  
REAR  
ELEVATION

SCALE AS NOTED

REVISION	DATE
----------	------

SHPC APP REV	13 JAN 2016
--------------	-------------

DRAWN BY KVS/MN	REVIEWED BY PQ
--------------------	-------------------

SHEET

A2.2

